To Mlle Louise Déprez

Who was it?

Written and Composed by

LOUIS TALMA

3

St. Louis Balmer & Weber Publishers

Scharr Bros.

WHO WAS IT.?

Words & Music by

LOUIS TALMA.

Allegretto.

Introduction.

mf *p*

I saw her last night at the win - dow, She look'd so be - witch - ing - ly

p

fair, And the pale silv' - ry light of the moon - beams

bent a tint to her beau - ti - ful hair; I

2975 = 3

Entered according to act of Congress A.D.1872 by Balmer & Weber in the office of the Librarian of Congress at Washington

saw her sit at the Pi - a - no. With no light, but her-self, in the

p

room, Her fair fin - gers flew o'er the key - board As she

mf *mf* *p*

'woke the rich notes from their tomb; List - less she turn'd the leaves

p *p* *p*

o - ver, And a wild weird song was her choice, Rich

cres.

chords, through the night - air re - sound - ing, Ac - com - panied her

cres.

p Andante.

dear sweet voice Her song told of love and of sor - row, It

p

Con espressione.

made my poor heart throb with pain, For a - las! not of me was she

rit.

think - - ing, I was nev - er to see her a - gain

L. H.

colla voce

Ped. ✳

The Latest and Best Songs by Popular Authors.

GENTLY LORD, O! GENTLY LEAD US! Sacred Song and Trio.

E. LINWOOD.

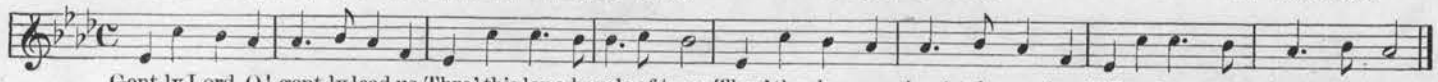

Gent-ly Lord, O! gent-ly lead us Thro' this lone-ly vale of tears, Thro' the chan-ges thou'st de-creed us, Till our last great change ap-pears.

NORA NELL. Song and Chorus.

J. M. NORTH.

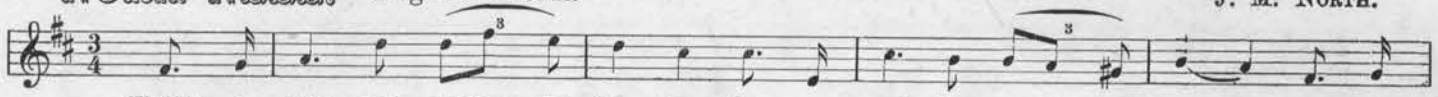

There's a cool and plash - ing foun - tain, From a rock its wa - - ters flow, How they

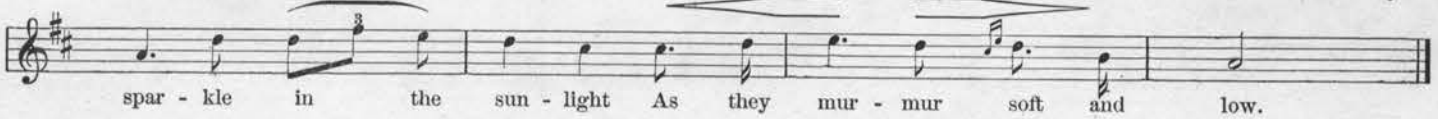

spar - kle in the sun - light As they mur - mur soft and low.

DARLING JAMIE. Song and Chorus.

A. C. EIMER.

Bright - ly o'er the a - zure moun - - - - tain Casts the sun its ling'r - ing ray,

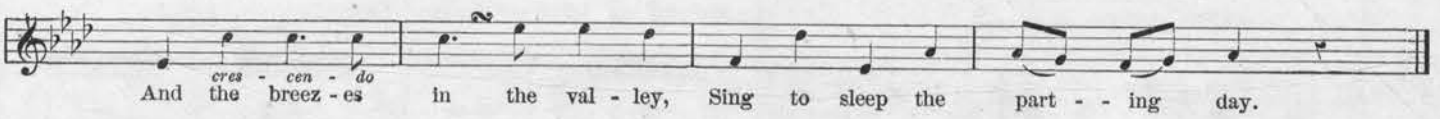

And the breez - es in the val - ley, Sing to sleep the part - - ing day.

INDIA MAY. Song and Chorus-

H. S. THOMPSON.

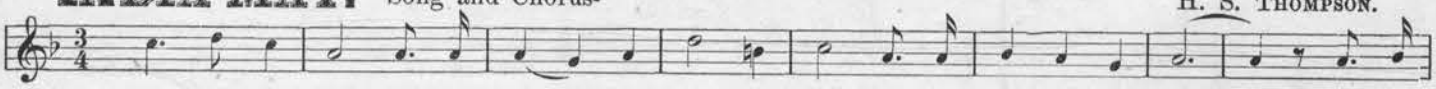

In - di - a May, by the fire - fly's light, I stand in the old cot - tage door, And I've

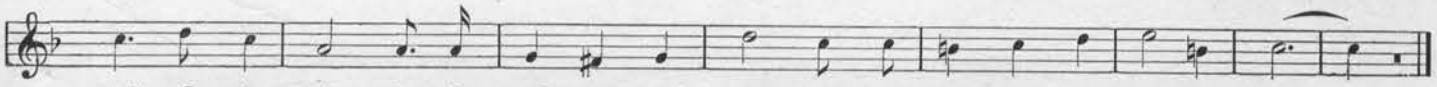

wait - ed in vain for the wel - come good eve, As I heard it in days of yore.

BONNIE ANNIE DREW. Song and Chorus.

E. M. BOWMAN.

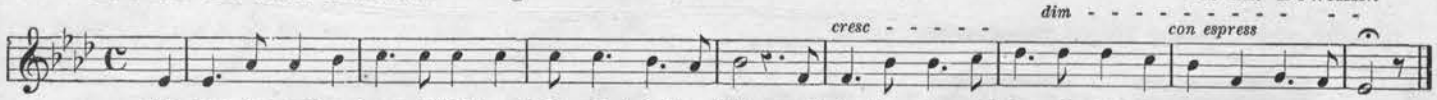

My love-ly pearl so beau-ti-ful, Sweet Min-nie, bright and fair, Af-fec-tion-ate and du - ti - ful, With curls of au-burn hair.

LENA. Song and Chorus.

A. C. EIMER.

Gent - ly on - ward roll bright stream-let, In thy si - lent course and free; Oh! I

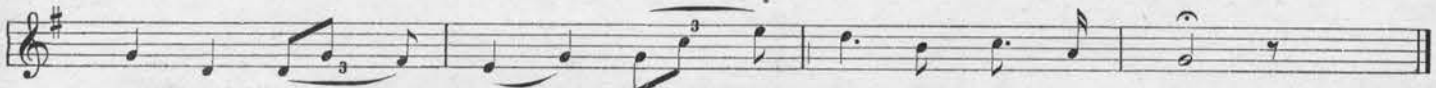

love to hear thy murm'ring wave - - lets flow un - to the sea.

LEND A HAND TO ONE ANOTHER. Song and Chorus.

FRED. WILSON.

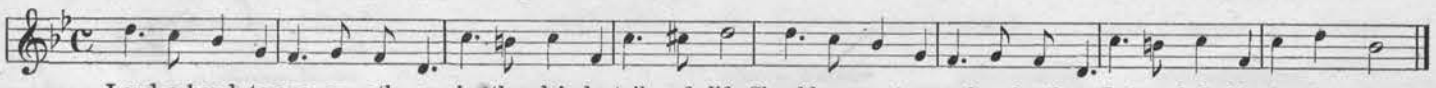

Lend a hand to one an-oth-er, in the dai-ly toil of life, Should we meet a weak-er broth-er, Let us help him in the strife.

MY DARLING DWELLS OVER THE SEA! Song and Chorus.

J. M. NORTH.

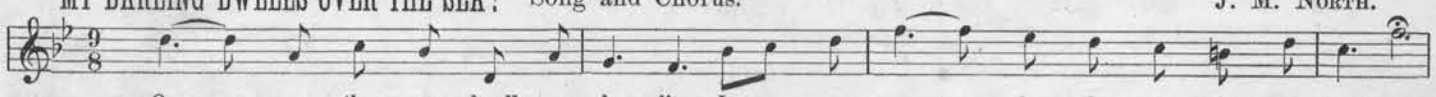

Ov - - - er the sea dwells my dar - ling, In a cot by the wave girt - ed shore, But

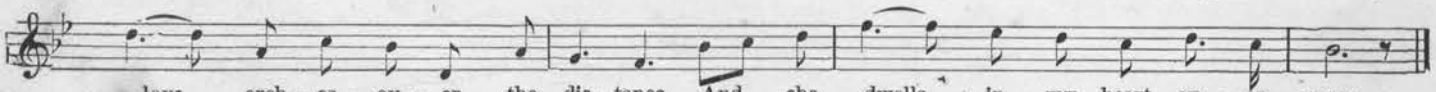

love arch - es ov - er the dis - tance, And she dwells in my heart ev - er more.

If not obtainable at the nearest MUSIC STORE, send order to **BALMER & WEBER**, *St. Louis, Mo.*